

2008 Employer Survey of Commuting Patterns

For individuals working in the city of Boulder

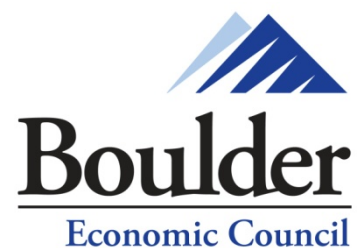

Economic Sustainability through Collaboration

Boulder Economic Council
An affiliate of the Boulder Chamber
2440 Pearl Street
Boulder, CO 80302
303.442.1044
www.boulderbusiness.org

Background

In March 2008, the Boulder Economic Council conducted a study to help determine how many people regularly commute into work in the city of Boulder and where Boulder workers are commuting from. Information for the study was obtained from a brief survey of local employers asking for home zip codes of their employees who work in the city of Boulder.

Forty-four employers, representing a variety of businesses and organizations, participated in the study. Many of the city's largest employers including Array BioPharma, Ball Aerospace, Boulder Community Hospital, Celestial Seasonings, City of Boulder, Covidien, IBM, InfoPrint, LASP, Micro Motion, NIST, NOAA, Roche Colorado, The Camera, UCAR, University of Colorado and Webroot were participants. As a result, while the number of participating employers represents less than 1% of Boulder employers, the data they provided represents over one-fourth of the individuals who work in the city.

| City of Boulder | Total Number | Study Participants | Study Participants as % of Total |
|-----------------|--------------|--------------------|----------------------------------|
| Employers | 6,500 | 44 | 0.68% |
| Employees | 89,461 | 22,557 | 25.21% |

Information from this study provides a rough estimate of the commuting patterns of Boulder workers based on the information provided by study participants and compiled by the Boulder Economic Council. Due to the size and nature of the survey sample, results were not weighted to be representative of all employers in the city.

Summary of Findings

Based on the information provided by study participants, we estimate that of the individuals who work in the city of Boulder:

- Two-thirds live in Boulder County
 - 32% live in the city of Boulder, and
 - 35% live in other communities within the county
- 86% live in the Boulder area or nearby communities

Study data suggests there may be significant differences in commuting patterns for employees of different organizations and industries.

- The percent of employees who live in Boulder ranged from a low of 5% to a high of 82% among the employers that participated in the study.
- On average, industries that employ more Boulder residents include accommodations and food services, professional and technical services and government (includes CU).

**Data includes portions of Longmont and Erie in Weld County (some zip codes fall in more than one county)*

Note: Preliminary data from the study was provided to the Boulder Regional Business Partnership and included in the Boulder & Broomfield Counties Labor Migration Profile. This report includes data from six additional employers with a total of 2,900 employees.

Overall Commuting Patterns: Where Boulder Workers Live

Study findings suggest that approximately two-thirds of the people who work in the city of Boulder live in Boulder County. Nearly one third (32%) live in the city of Boulder. Nearly 20% live in nearby communities in Broomfield, Adams, Jefferson, Larimer and Weld counties.

Data from the study further suggests that many of the workers who commute into work in Boulder live in Longmont, Broomfield, Louisville/ Superior¹, Lafayette, or Erie.

| Place of Residence for individuals who work in the city of Boulder | | | |
|--|-----------------|----------------|--------------|
| City or town | County | % of Employees | Cumulative % |
| Boulder | Boulder | 31.6 | 31.6 |
| Longmont | Boulder/Weld | 17.4 | 49.0 |
| Louisville/Superior | Boulder | 6.9 | 55.9 |
| Lafayette | Boulder | 5.2 | 61.1 |
| Erie | Boulder/Weld | 3.4 | 64.5 |
| Nederland | Boulder | 1.0 | 65.5 |
| Lyons | Boulder | .9 | 66.4 |
| Other towns in Boulder County ² | Boulder | .7 | 67.1 |
| Broomfield | Broomfield | 7.3 | 74.4 |
| Arvada | Adams/Jefferson | 2.6 | 77.0 |
| Loveland | Larimer | 2.0 | 79.0 |
| Westminster | Adams | 1.6 | 80.6 |
| Golden | Jefferson | 1.5 | 82.1 |
| Berthoud | Larimer | 1.0 | 83.1 |
| Thornton | Adams | .9 | 84.0 |
| Nearby towns in southeastern Weld County ³ | Weld | 1.5 | 85.5 |
| Adams County - Other | Adams | 6.1 | 91.6 |
| Arapahoe County | Arapahoe | .9 | 92.5 |
| Denver County | Denver | 2.6 | 95.1 |
| Douglas County | Douglas | .4 | 95.5 |
| Jefferson County - Other | Jefferson | 1.7 | 97.2 |
| Other Communities | Other | 2.8 | 100.0 |

¹ Louisville and Superior share a zip code

² Includes Allenspark, Eldorado Springs, Hygiene, Jamestown, Niwot, Pinecliff, and Ward

³ Includes Dacona, Firestone, Fort Lupton, Frederick and Mead

The maps below show the concentration of Boulder workers by zip code; the green shading indicates areas of concentration (darker green = higher number of employees). As the top map shows, Boulder workers mainly live west of Interstate 25, east of the mountains, south of Highway 66, and north of 120th Avenue/Highway 287.

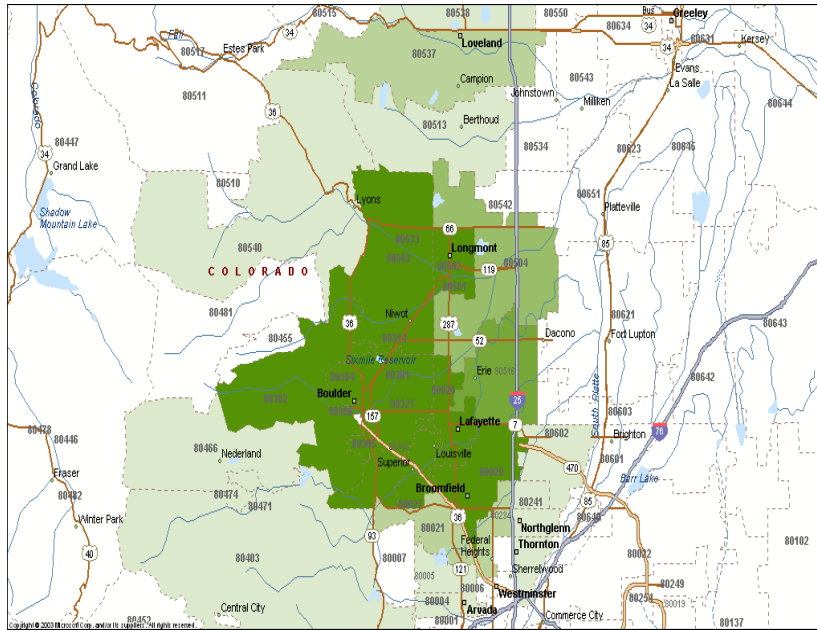

The map below shows a closer view of the area where most Boulder workers live.

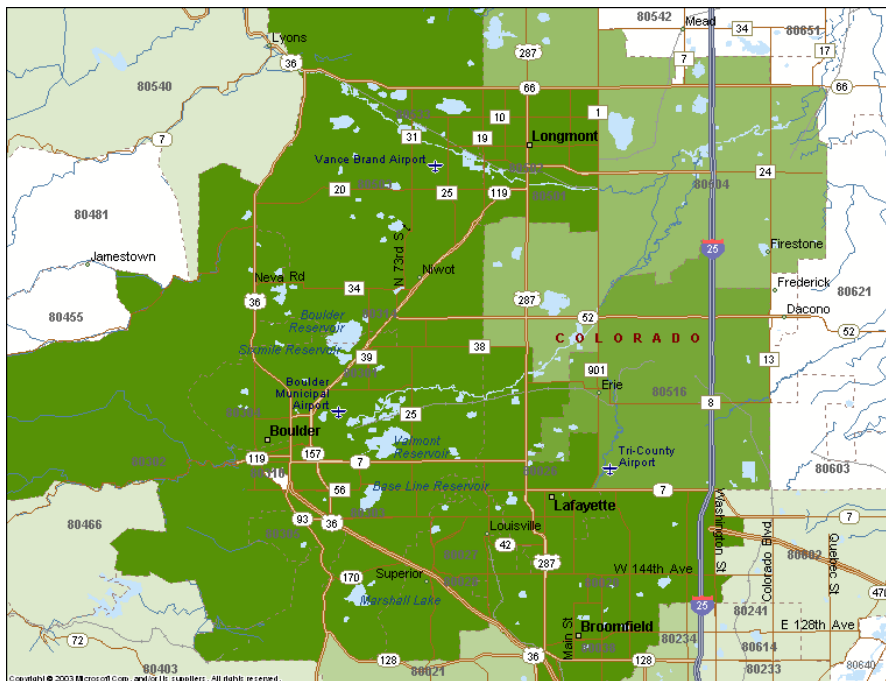

Differences in Commuting Patterns by Employer

Nearly 60% of the employers that participated in the study provided data indicating that between 30% and 50% of their employees live in Boulder. There were significant differences by employer, with percentages ranging from a low of 5% to a high of 82%.

| Employers by percent of employees who live and work in the city of Boulder | | | |
|--|----------------|----------------|--|
| Percent of employees who live in city of Boulder | # of Employers | % of Employers | Average % of Employees who live in Boulder |
| <10% | 2 | 4% | 7% |
| 10% - 19% | 7 | 16% | 16% |
| 20% - 29% | 6 | 14% | 23% |
| 30% - 39% | 9 | 20% | 33% |
| 40% - 49% | 17* | 39% | 45% |
| 50% or more | 3 | 7% | 71% |

**Includes results for two employer groups (data provided for groups rather than individual employers)*

Study data showed variation in the percent of Boulder employees who live in the city for employers in different industries. The average percent of employees living in Boulder ranged from a low of 13% for the Information industry to a high of 49% for the Accommodation and Food Services industry.

| Employees who live in the city of Boulder by Industry | |
|---|----------------------------------|
| Industry Group | % of Employees Living in Boulder |
| Accommodation and Food Services | 48.6% |
| Professional and Technical Services | 44.1% |
| Government* | 42.9% |
| Health Care | 35.2% |
| Finance and Insurance | 23.7% |
| Other Services | 20.6% |
| Manufacturing | 16.2% |
| Information | 12.8% |

**Employers in this industry group include the University of Colorado at Boulder*

Detailed Study Data: Home Zip Codes of Employees

The following tables list the number and percentage of Boulder employees of study participants who live in specific zip codes.

| ZIP CODE | CITY | COUNTY | # of Employees | % of Total |
|----------|---------------------|--------------|----------------|------------|
| 80301 | Boulder | Boulder | 1,567 | 6.95% |
| 80303 | Boulder | Boulder | 1,499 | 6.65% |
| 80304 | Boulder | Boulder | 1,471 | 6.52% |
| 80302 | Boulder | Boulder | 1,235 | 5.48% |
| 80305 | Boulder | Boulder | 1,097 | 4.86% |
| 80306 | Boulder | Boulder | 96 | 0.43% |
| 80308 | Boulder | Boulder | 74 | 0.33% |
| 80309 | Boulder | Boulder | 39 | 0.17% |
| 80307 | Boulder | Boulder | 36 | 0.16% |
| 80310 | Boulder | Boulder | 11 | 0.05% |
| 80501 | Longmont | Boulder | 1,922 | 8.52% |
| 80503 | Longmont | Boulder | 1,409 | 6.25% |
| 80504 | Longmont | Weld | 574 | 2.54% |
| 80502 | Longmont | Boulder | 28 | 0.12% |
| 80027 | Louisville/Superior | Boulder | 1,558 | 6.91% |
| 80026 | Lafayette | Boulder | 1,182 | 5.24% |
| 80516 | Erie | Boulder/Weld | 776 | 3.44% |
| 80466 | Nederland | Boulder | 219 | 0.97% |
| 80540 | Lyons | Boulder | 213 | 0.94% |
| 80455 | Jamestown | Boulder | 46 | 0.20% |
| 80544 | Niwot | Boulder | 37 | 0.16% |
| 80533 | Hygiene | Boulder | 16 | 0.07% |
| 80025 | Eldorado Springs | Boulder | 15 | 0.07% |
| 80481 | Ward | Boulder | 15 | 0.07% |
| 80510 | Allenspark | Boulder | 10 | 0.04% |
| 80471 | Pinecliffe | Boulder | 5 | 0.02% |
| 80028 | Louisville | Boulder | 1 | 0.00% |
| 80020 | Broomfield | Broomfield | 1,117 | 4.95% |
| 80021 | Broomfield | Broomfield | 437 | 1.94% |
| 80023 | Broomfield | Broomfield | 72 | 0.32% |
| 80038 | Broomfield | Broomfield | 12 | 0.05% |
| 80005 | Arvada | Jefferson | 171 | 0.76% |
| 80004 | Arvada | Jefferson | 163 | 0.72% |
| 80003 | Arvada | Adams | 153 | 0.68% |
| 80007 | Arvada | Jefferson | 54 | 0.24% |
| 80002 | Arvada | Adams | 50 | 0.22% |
| 80006 | Arvada | Jefferson | 3 | 0.01% |
| 80013 | Aurora | Arapahoe | 33 | 0.15% |
| 80015 | Aurora | Arapahoe | 31 | 0.14% |
| 80012 | Aurora | Arapahoe | 15 | 0.07% |
| 80017 | Aurora | Arapahoe | 14 | 0.06% |
| 80016 | Aurora | Arapahoe | 11 | 0.05% |
| 80011 | Aurora | Arapahoe | 9 | 0.04% |
| 80014 | Aurora | Arapahoe | 9 | 0.04% |

| ZIP CODE | CITY | COUNTY | # of Employees | % of Total |
|----------|---------------|-----------|----------------|------------|
| 80010 | Aurora | Adams | 8 | 0.04% |
| 80018 | Aurora | Arapahoe | 5 | 0.02% |
| 80019 | Aurora | Adams | 2 | 0.01% |
| 80047 | Aurora | Arapahoe | 2 | 0.01% |
| 80046 | Aurora | Arapahoe | 1 | 0.00% |
| 80102 | Bennett | Adams | 1 | 0.00% |
| 80602 | Brighton | Adams | 240 | 1.06% |
| 80601 | Brighton | Adams | 84 | 0.37% |
| 80603 | Brighton | Adams | 32 | 0.14% |
| 80104 | Castle Rock | Douglas | 9 | 0.04% |
| 80109 | Castle Rock | Douglas | 1 | 0.00% |
| 80022 | Commerce City | Adams | 53 | 0.23% |
| 80433 | Conifer | Jefferson | 8 | 0.04% |
| 80211 | Denver | Denver | 83 | 0.37% |
| 80221 | Denver | Adams | 71 | 0.31% |
| 80212 | Denver | Adams | 55 | 0.24% |
| 80220 | Denver | Denver | 48 | 0.21% |
| 80218 | Denver | Denver | 46 | 0.20% |
| 80210 | Denver | Denver | 44 | 0.20% |
| 80206 | Denver | Denver | 37 | 0.16% |
| 80203 | Denver | Denver | 34 | 0.15% |
| 80209 | Denver | Denver | 34 | 0.15% |
| 80205 | Denver | Denver | 33 | 0.15% |
| 80202 | Denver | Denver | 27 | 0.12% |
| 80238 | Denver | Denver | 27 | 0.12% |
| 80207 | Denver | Denver | 24 | 0.11% |
| 80227 | Denver | Jefferson | 24 | 0.11% |
| 80249 | Denver | Adams | 22 | 0.10% |
| 80226 | Denver | Jefferson | 22 | 0.10% |
| 80232 | Denver | Jefferson | 19 | 0.08% |
| 80214 | Denver | Denver | 17 | 0.08% |
| 80204 | Denver | Denver | 15 | 0.07% |
| 80239 | Denver | Denver | 15 | 0.07% |
| 80231 | Denver | Denver | 14 | 0.06% |
| 80230 | Denver | Denver | 12 | 0.05% |
| 80247 | Denver | Denver | 11 | 0.05% |
| 80222 | Denver | Denver | 10 | 0.04% |
| 80223 | Denver | Denver | 10 | 0.04% |
| 80246 | Denver | Denver | 10 | 0.04% |
| 80219 | Denver | Denver | 9 | 0.04% |
| 80224 | Denver | Denver | 9 | 0.04% |
| 80237 | Denver | Denver | 9 | 0.04% |
| 80216 | Denver | Adams | 7 | 0.03% |
| 80236 | Denver | Denver | 6 | 0.03% |
| 80235 | Denver | Jefferson | 5 | 0.02% |
| 80201 | Denver | Denver | 4 | 0.02% |
| 80217 | Denver | Denver | 1 | 0.00% |
| 80257 | Denver | Denver | 1 | 0.00% |
| 80299 | Denver | Denver | 1 | 0.00% |

| ZIP CODE | CITY | COUNTY | # of Employees | % of Total |
|----------|-------------|-----------|----------------|------------|
| 80225 | Denver | Jefferson | 1 | 0.00% |
| 80024 | Dupont | Adams | 1 | 0.00% |
| 80614 | Eastlake | Adams | 2 | 0.01% |
| 80111 | Englewood | Arapahoe | 15 | 0.07% |
| 80112 | Englewood | Arapahoe | 10 | 0.04% |
| 80110 | Englewood | Arapahoe | 7 | 0.03% |
| 80113 | Englewood | Arapahoe | 3 | 0.01% |
| 80150 | Englewood | Arapahoe | 1 | 0.00% |
| 80439 | Evergreen | Jefferson | 43 | 0.19% |
| 80437 | Evergreen | Jefferson | 3 | 0.01% |
| 80116 | Franktown | Douglas | 4 | 0.02% |
| 80403 | Golden | Jefferson | 215 | 0.95% |
| 80401 | Golden | Jefferson | 113 | 0.50% |
| 80402 | Golden | Jefferson | 3 | 0.01% |
| 80640 | Henderson | Adams | 27 | 0.12% |
| 80642 | Hudson | Adams | 9 | 0.04% |
| 80453 | Idledale | Jefferson | 1 | 0.00% |
| 80643 | Keenesburg | Adams | 11 | 0.05% |
| 80228 | Lakewood | Jefferson | 57 | 0.25% |
| 80215 | Lakewood | Jefferson | 29 | 0.13% |
| 80118 | Larkspur | Douglas | 2 | 0.01% |
| 80127 | Littleton | Jefferson | 53 | 0.23% |
| 80128 | Littleton | Jefferson | 34 | 0.15% |
| 80123 | Littleton | Jefferson | 26 | 0.12% |
| 80126 | Littleton | Douglas | 24 | 0.11% |
| 80129 | Littleton | Douglas | 16 | 0.07% |
| 80120 | Littleton | Arapahoe | 14 | 0.06% |
| 80122 | Littleton | Arapahoe | 11 | 0.05% |
| 80125 | Littleton | Douglas | 7 | 0.03% |
| 80124 | Littleton | Douglas | 6 | 0.03% |
| 80130 | Littleton | Douglas | 6 | 0.03% |
| 80121 | Littleton | Arapahoe | 5 | 0.02% |
| 80160 | Littleton | Arapahoe | 1 | 0.00% |
| 80465 | Morrison | Jefferson | 18 | 0.08% |
| 80234 | Northglenn | Adams | 270 | 1.20% |
| 80233 | Northglenn | Adams | 195 | 0.86% |
| 80241 | Northglenn | Adams | 189 | 0.84% |
| 80134 | Parker | Douglas | 15 | 0.07% |
| 80138 | Parker | Douglas | 5 | 0.02% |
| 80470 | Pine | Jefferson | 3 | 0.01% |
| 80135 | Sedalia | Douglas | 2 | 0.01% |
| 80136 | Strasburg | Adams | 1 | 0.00% |
| 80229 | Thornton | Adams | 134 | 0.59% |
| 80260 | Thornton | Adams | 73 | 0.32% |
| 80137 | Watkins | Adams | 1 | 0.00% |
| 80031 | Westminster | Adams | 269 | 1.19% |
| 80030 | Westminster | Adams | 93 | 0.41% |
| 80035 | Westminster | Adams | 7 | 0.03% |
| 80036 | Westminster | Adams | 2 | 0.01% |

| ZIP CODE | CITY | COUNTY | # of Employees | % of Total |
|----------|----------------|-------------|----------------|------------|
| 80033 | Wheatridge | Jefferson | 30 | 0.13% |
| 80512 | Bellvue | Larimer | 3 | 0.01% |
| 80513 | Berthoud | Larimer | 226 | 1.00% |
| 80515 | Drake | Larimer | 6 | 0.03% |
| 80517 | Estes Park | Larimer | 30 | 0.13% |
| 80525 | Fort Collins | Larimer | 65 | 0.29% |
| 80526 | Fort Collins | Larimer | 55 | 0.24% |
| 80528 | Fort Collins | Larimer | 24 | 0.11% |
| 80524 | Fort Collins | Larimer | 23 | 0.10% |
| 80521 | Fort Collins | Larimer | 16 | 0.07% |
| 80522 | Fort Collins | Larimer | 2 | 0.01% |
| 80532 | Glen Haven | Larimer | 2 | 0.01% |
| 80535 | La Porte | Larimer | 1 | 0.00% |
| 80536 | Livermore | Larimer | 6 | 0.03% |
| 80537 | Loveland | Larimer | 264 | 1.17% |
| 80538 | Loveland | Larimer | 176 | 0.78% |
| 80539 | Loveland | Larimer | 1 | 0.00% |
| 80541 | Masonville | Larimer | 2 | 0.01% |
| 80547 | Timnath | Larimer | 2 | 0.01% |
| 80549 | Wellington | Larimer | 7 | 0.03% |
| 80610 | Ault | Weld | 1 | 0.00% |
| 80514 | Dacono | Weld | 73 | 0.32% |
| 80615 | Eaton | Weld | 4 | 0.02% |
| 80620 | Evans | Weld | 21 | 0.09% |
| 80520 | Firestone | Weld | 44 | 0.20% |
| 80621 | Fort Lupton | Weld | 50 | 0.22% |
| 80530 | Frederick | Weld | 86 | 0.38% |
| 80623 | Gilcrest | Weld | 5 | 0.02% |
| 80634 | Greeley | Weld | 54 | 0.24% |
| 80631 | Greeley | Weld | 21 | 0.09% |
| 80633 | Greeley | Weld | 1 | 0.00% |
| 80534 | Johnstown | Weld | 91 | 0.40% |
| 80644 | Kersey | Weld | 2 | 0.01% |
| 80645 | LaSalle | Weld | 4 | 0.02% |
| 80542 | Mead | Weld | 87 | 0.39% |
| 80543 | Milliken | Weld | 39 | 0.17% |
| 80648 | Nunn | Weld | 1 | 0.00% |
| 80651 | Platteville | Weld | 23 | 0.10% |
| 80652 | Roggen | Weld | 1 | 0.00% |
| 80550 | Windsor | Weld | 29 | 0.13% |
| 81101 | Alamosa | Alamosa | 2 | 0.01% |
| 81050 | La Junta | Bent | 1 | 0.00% |
| 81211 | Buena Vista | Chaffee | 3 | 0.01% |
| 81236 | Nathrop | Chaffee | 1 | 0.00% |
| 81147 | Pagosa Springs | Chaffee | 2 | 0.01% |
| 81157 | Pagosa Springs | Chaffee | 2 | 0.01% |
| 81201 | Salida | Chaffee | 1 | 0.00% |
| 80436 | Dumont | Clear Creek | 1 | 0.00% |
| 80452 | Idaho Springs | Clear Creek | 7 | 0.03% |

| ZIP CODE | CITY | COUNTY | # of Employees | % of Total |
|----------|------------------|------------|----------------|------------|
| 81252 | Westcliffe | Custer | 5 | 0.02% |
| 80904 | Colorado Springs | El Paso | 2 | 0.01% |
| 80906 | Colorado Springs | El Paso | 3 | 0.01% |
| 80907 | Colorado Springs | El Paso | 3 | 0.01% |
| 80909 | Colorado Springs | El Paso | 1 | 0.00% |
| 80910 | Colorado Springs | El Paso | 1 | 0.00% |
| 80917 | Colorado Springs | El Paso | 2 | 0.01% |
| 80918 | Colorado Springs | El Paso | 8 | 0.04% |
| 80919 | Colorado Springs | El Paso | 3 | 0.01% |
| 80920 | Colorado Springs | El Paso | 6 | 0.03% |
| 80921 | Colorado Springs | El Paso | 2 | 0.01% |
| 80922 | Colorado Springs | El Paso | 2 | 0.01% |
| 80925 | Colorado Springs | El Paso | 1 | 0.00% |
| 80931 | Colorado Springs | El Paso | 1 | 0.00% |
| 80935 | Colorado Springs | El Paso | 1 | 0.00% |
| 80951 | Colorado Springs | El Paso | 1 | 0.00% |
| 80829 | Manitou Springs | El Paso | 1 | 0.00% |
| 80132 | Monument | El Paso | 4 | 0.02% |
| 80133 | Palmer Lake | El Paso | 1 | 0.00% |
| 80831 | Peyton | El Paso | 2 | 0.01% |
| 80107 | Elizabeth | Elbert | 4 | 0.02% |
| 80108 | Elizabeth | Elbert | 3 | 0.01% |
| 81623 | Carbondale | Garfield | 2 | 0.01% |
| 81647 | New Castle | Garfield | 1 | 0.00% |
| 81650 | Rifle | Garfield | 1 | 0.00% |
| 80422 | Black Hawk | Gilpin | 2 | 0.01% |
| 80427 | Central City | Gilpin | 4 | 0.02% |
| 80474 | Rollinsville | Gilpin | 21 | 0.09% |
| 80446 | Granby | Grand | 1 | 0.00% |
| 80447 | Grand Lake | Grand | 1 | 0.00% |
| 80482 | Winter Park | Grand | 1 | 0.00% |
| 81224 | Crested Butte | Gunnison | 2 | 0.01% |
| 81230 | Gunnison | Gunnison | 2 | 0.01% |
| 81122 | Bayfield | La Plata | 1 | 0.00% |
| 81301 | Durango | La Plata | 4 | 0.02% |
| 81303 | Durango | La Plata | 1 | 0.00% |
| 81082 | Trinidad | Las Animas | 1 | 0.00% |
| 81520 | Clifton | Mesa | 1 | 0.00% |
| 81504 | Grand Junction | Mesa | 1 | 0.00% |
| 81526 | Palisade | Mesa | 1 | 0.00% |
| 81401 | Montrose | Montrose | 2 | 0.01% |
| 80701 | Fort Morgan | Morgan | 2 | 0.01% |
| 80650 | Pierce | Morgan | 2 | 0.01% |
| 80653 | Weldona | Morgan | 1 | 0.00% |
| 81039 | Fowler | Otero | 1 | 0.00% |
| 81427 | Ouray | Ouray | 1 | 0.00% |
| 81432 | Ridgeway | Ouray | 2 | 0.01% |
| 81435 | Ridgeway | Ouray | 1 | 0.00% |
| 80421 | Bailey | Park | 6 | 0.03% |

| ZIP CODE | CITY | COUNTY | # of Employees | % of Total |
|----------|-------------------|----------|----------------|------------|
| 80816 | Guffey | Park | 1 | 0.00% |
| 81023 | Beulah | Pueblo | 1 | 0.00% |
| 81003 | Pueblo | Pueblo | 1 | 0.00% |
| 81004 | Pueblo | Pueblo | 1 | 0.00% |
| 81005 | Pueblo | Pueblo | 1 | 0.00% |
| 81006 | Pueblo | Pueblo | 1 | 0.00% |
| 81008 | Pueblo | Pueblo | 1 | 0.00% |
| 80428 | Clark | Routt | 1 | 0.00% |
| 80477 | Steamboat Springs | Routt | 3 | 0.01% |
| 80487 | Steamboat Springs | Routt | 3 | 0.01% |
| 81131 | Crestone | Saguache | 1 | 0.00% |
| 80424 | Breckenridge | Summit | 6 | 0.03% |
| 80441 | Copper Mountain | Summit | 2 | 0.01% |
| 80435 | Dillon | Summit | 4 | 0.02% |
| 80443 | Frisco | Summit | 1 | 0.00% |
| 80498 | Silverthorne | Summit | 1 | 0.00% |
| 80814 | Divide | Teller | 1 | 0.00% |
| 80745 | Padroni | | 1 | 0.00% |
| 81069 | Ray | | 1 | 0.00% |
| | | | 22,557 | 100.00% |

Conclusions

Study findings suggest:

- Most of Boulder’s workers commute into the city, mostly from nearby communities.
 - An estimated 32% of those who work in Boulder also live in the city; 68% live outside the city.
 - Most of Boulder’s workers who live outside the city reside in Longmont (17%), Broomfield (7%), Louisville/Superior (7%), Lafayette (5%), Erie (3%), Northglenn (3%), Arvada (3%), Westminster (2%) or Golden (2%).
- The incidence of commuting into work in Boulder may be increasing.
 - According to US Census data for 2000, the most recent available, 40% of Boulder workers lived in the city.

For More Information

Established in 1997 by the Boulder Chamber, the Boulder Economic Council is a group of prominent business and community leaders that plays a key role in promoting economic vitality, creating a sustainable business environment, and supporting the establishment and growth of businesses in Boulder.

If you have questions about this study or to find out more about the information available through our organization, please contact the Boulder Economic Council at 303.442.1044 or jennifer@boulderchamber.com.